【くるみる】新発田エリア
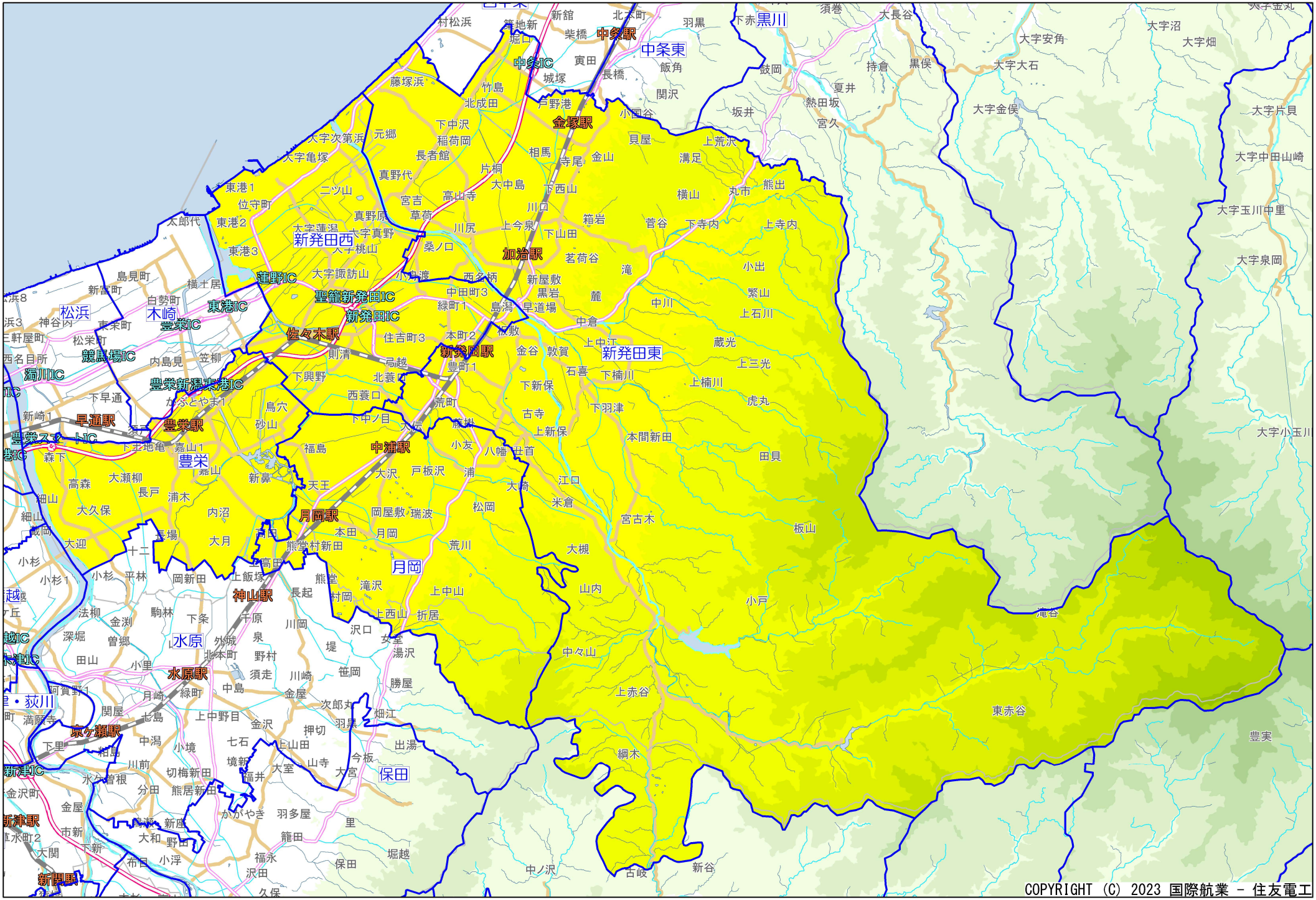
新潟日報